

**DRAWING INDEX**

- LD-SK-00 Cover Page
- LD-SK-01 Pocket Park (L0+L1)
- LD-SK-02 Site through-link (L2)
- LD-SK-03 Communal spaces (L3+L4+L6)
- LD-SK-04 Roof garden (L7)
- LD-SK-05 Ecological design principles
- LD-SK-06 Plant schedule
- LD-SK-07 Planting plan L0
- LD-SK-08 Planting plan L2
- LD-SK-09 Planting plan L3,L4,L6
- LD-SK-10 Planting plan L7
- LD-SK-11 Character images
- LD-SK-12 Character images
- LD-SK-13 Sections
- LD-SK-14 Sections
- LD-SK-15 Sections

# 120C Old Canterbury Road

## Landscape Architecture

February 2021



LANDSCAPE ARCHITECTURE  
URBANISM  
ENVIRONMENT  
BIOCITY RESEARCH

SYDNEY  
MELBOURNE  
SHENZHEN  
BRISTOL

© Copyright McGregor Coxall  
AUS ACN 082 334 290  
UK 10199853  
PRC ID NO. 06000002201607080008  
Sydney Melbourne Shenzhen Bristol  
www.mcgregorcoxall.com

Reproduction of the whole or part of this document constitutes an infringement of copyright. The information, ideas and concepts contained in this document are confidential. The recipient(s) of this document is/are prohibited from disclosing such information, ideas and concepts without the written consent of McGregor Coxall.

**Client**  
The Yard 120C

**Project Team**  
Fox Johnston

**Project Name**  
120C Old Canterbury Rd

**Project No.**  
0770SYD

**Address**  
120C Old Canterbury Rd

**Phase**  
Concept Design

**Sheet Title**  
Cover Page

**Sheet No.**  
LD-SK-00

Rev  
**F**



**Program**

- Within scope**
- 01 Café with outdoor seating
  - 02 Terraced sandstone seating with lawn
  - 03 Pedestrian bridge over canal
  - 04 New native trees and understorey vegetation to enclose space (refer LD-SK-07)
  - 05 Stairs to pedestrian link to Old Canterbury Rd (L2)
  - 06 Café
  - 07 Lift to L2 (all access)
  - 08 Insect hotels
  - 09 Bat boxes + bandicoot shelters (refer LD-SK-05)
- Outside site boundary - work by others**
- 10 Greenway shared path
  - 11 Lewisham West Light Rail stop
  - 12 Pedestrian/shared path to Lewisham West Light Rail stop

**MCGREGOR COXALL**

© Copyright McGregor Coxall  
 AUS ACN 082 334 290  
 UK 10199853  
 FRC ID NO. 06000002201607080008  
 Sydney Melbourne Shenzhen Bristol  
 www.mcgregorcoxall.com

**Client**  
 The Yard 120C

**Key Consultants**  
 Fox Johnston

**Project Name**  
 120C Old Canterbury Rd

**Project No.**  
 0770SYD

**Address**  
 120C Old Canterbury Rd

**Key Plan**

**Issue Log**

D	For DA	JV	13/5/20
E	For DA	JV	18/9/20
F	For DA	JV	12/2/21

Rev	Revision Description	By / Checked	Date
-----	----------------------	--------------	------

**Scale**  
 1: 150 @ A1

All dimensions are in millimetres unless otherwise noted.  
 Do not scale from this drawing.



**Phase**  
 Concept Design

**Sheet Title**  
 Pocket Park (L0+L1)

**Sheet No.**  
 LD-SK-01



**Program**

- 01 Stairs to L1
- 02 Raised concrete planter with Australian native fern garden
- 03 Bench seating integrated in planter wall
- 04 Sandstone pavers
- 05 1:20 walkway to Old Canterbury Road
- 06 Screen / fence with climbers

**MCGREGOR COXALL**  
 © Copyright McGregor Coxall  
 AUS ACN 082 334 290  
 UK 10199853  
 PRC ID NO. 0600002201607080008  
 Sydney Melbourne Shenzhen Bristol  
 www.mcgregorcoxall.com

**Client**  
 The Yard 120C  
**Key Consultants**  
 Fox Johnston

**Project Name**  
 120C Old Canterbury Rd  
**Project No.**  
 0770SYD  
**Address**  
 120C Old Canterbury Rd

**Key Plan**

Rev	Revision Description	By / Checked	Date
D	For DA	JV	13/5/20
E	For DA	JV	18/9/20
F	For DA	JV	12/2/21

**Scale**  
 1: 150 @ A1  
 0 2 4 6 8 10 m  
 All dimensions are in millimetres unless otherwise noted.  
 Do not scale from this drawing.

**Phase**  
 Concept Design  
**Sheet Title**  
 Site through-link (L2)  
**Sheet No.**  
 LD-SK-02



**Program**

- 01 BBQ
- 02 Concrete seating
- 03 Planter
- 04 Roofgarden
- 05 Timber deck



© Copyright McGregor Coxall  
 AUS ACN 082 334 290  
 UK 10199853  
 FRC ID NO. 0600002201607080008  
 Sydney Melbourne Shenzhen Bristol  
 www.mcgregorcoxall.com

**Client**  
 The Yard 120C

**Key Consultants**  
 Fox Johnston

**Project Name**  
 120C Old Canterbury Rd

**Project No.**  
 0770SYD

**Address**  
 120C Old Canterbury Rd

**Key Plan**

**Issue Log**

Rev	Revision Description	By / Checked	Date
D	For DA	JV	13/5/20
E	For DA	JV	18/9/20
F	For DA	JV	12/2/21

**Scale**

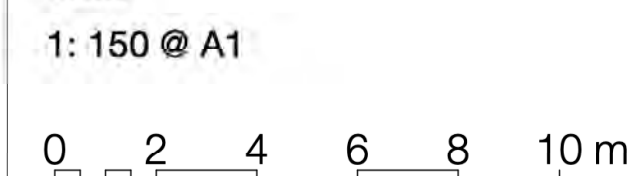

All dimensions are in millimetres unless otherwise noted.  
 Do not scale from this drawing.

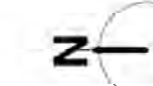

**Phase**

Concept Design

**Sheet Title**

Communal spaces (L3+L4+L6)

**Sheet No.**

LD-SK-03

**Rev**

F



**Program**

- 01 Planters
- 02 Seating
- 03 Tables & chairs
- 04 BBQ
- 05 Flexible space
- 06 Private balconies
- 07 Timber deck
- 08 Planted fence

**MCGREGOR COXALL**  
 © Copyright McGregor Coxall  
 AUS ACN 082 334 290  
 UK 10199853  
 FRC ID NO. 06000002201607080008  
 Sydney Melbourne Shenzhen Bristol  
 www.mcgregorcoxall.com

**Client**  
 The Yard 120C

**Key Consultants**  
 Fox Johnston

**Project Name**  
 120C Old Canterbury Rd

**Project No.**  
 0770SYD

**Address**  
 120C Old Canterbury Rd

**Key Plan**

**Issue Log**

D	For DA	JV	13/5/20
E	For DA	JV	18/9/20
F	For DA	JV	12/2/21

Rev	Revision Description	By / Checked	Date
-----	----------------------	--------------	------

**Scale**  
 1: 150 @ A1

All dimensions are in millimetres unless otherwise noted.  
 Do not scale from this drawing.



**Phase**  
 Concept Design

**Sheet Title**  
 Roof garden (L7)

**Sheet No.**  
 LD-SK-04

Whole western aspect Greenway interface encourages local threatened biodiversity refuge habitat (Long-nosed Bandicoot & Large Bent-winged Bat).

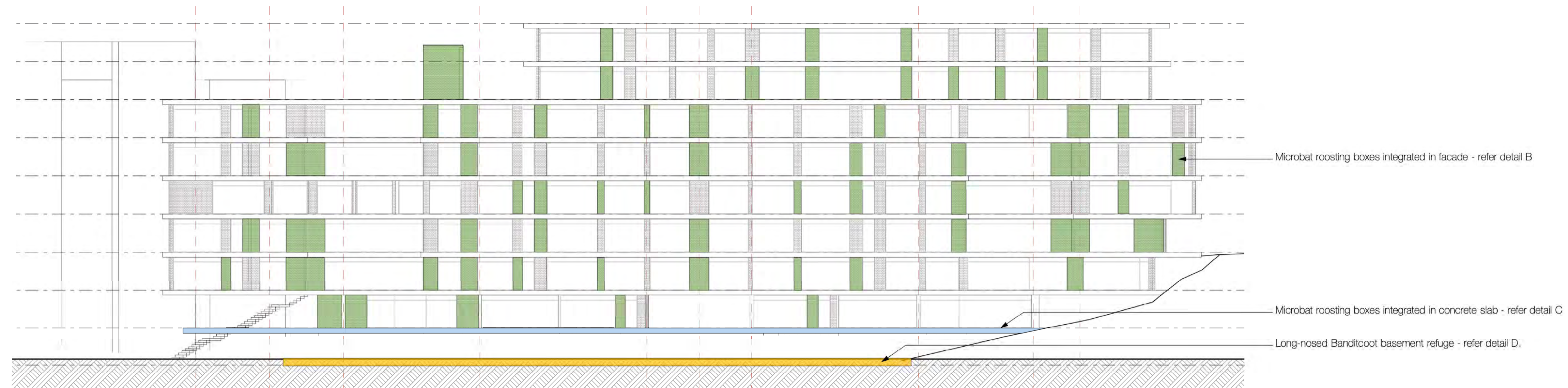

**A** Ecological design principles - Western Elevation  
Elevation - Scale 1:200

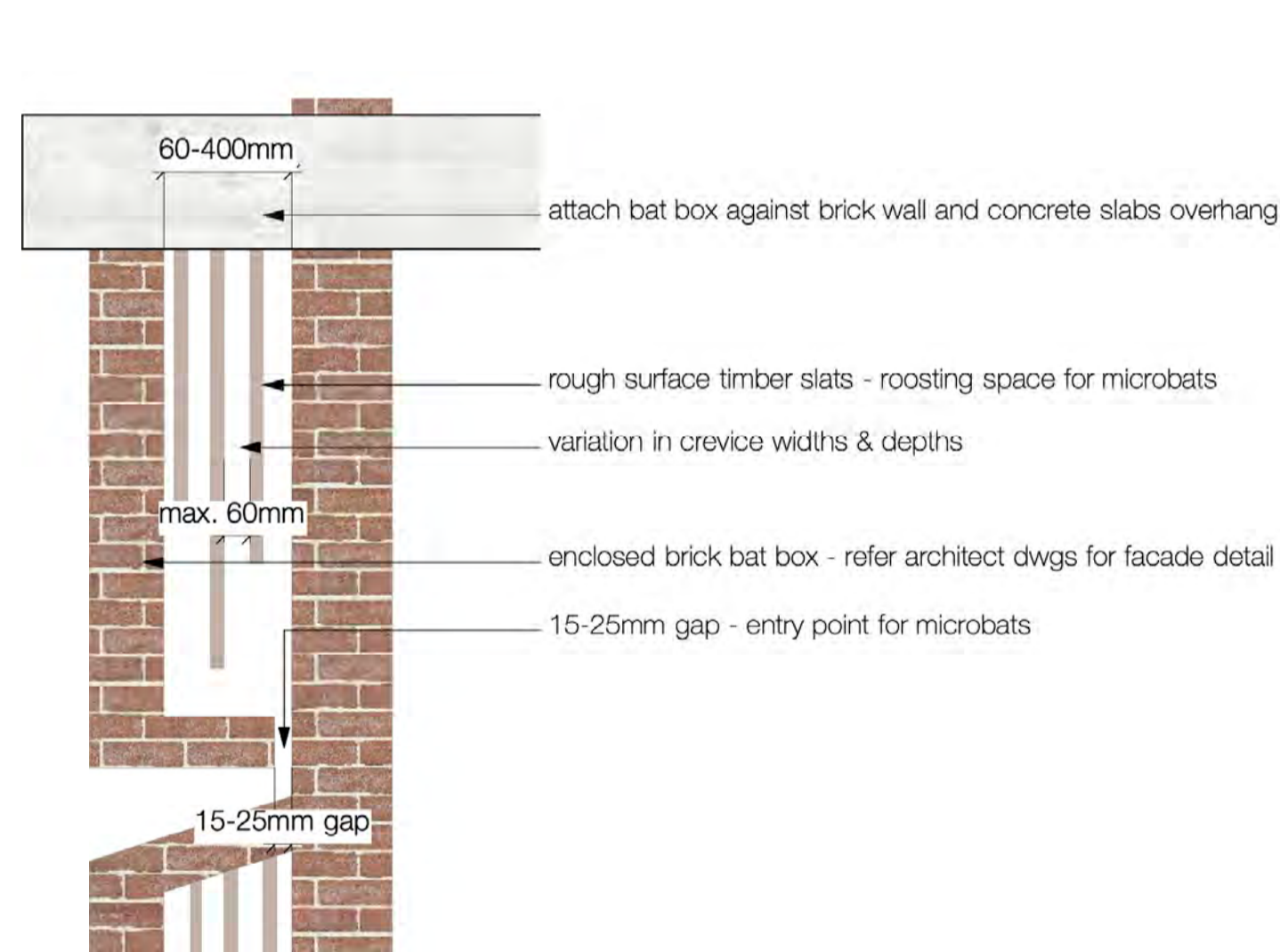

**B1** Microbat roosting box - integrated in facade  
Section - Scale 1:10



**B2** Microbat roosting box - integrated in brick facade  
For visual reference only

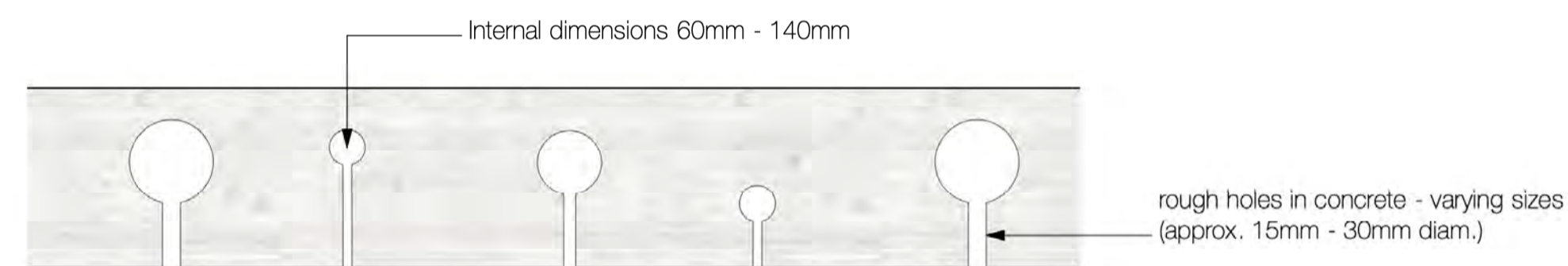

**C1** Microbat roosting - integrated in concrete slab  
Section - Scale 1:10

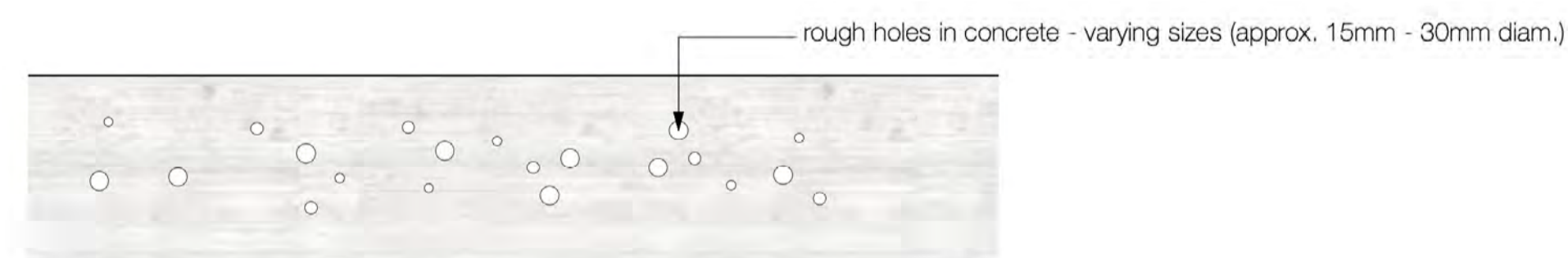

**C2** Microbat roosting - integrated in concrete slab  
Plan view (underside) - Scale 1:10

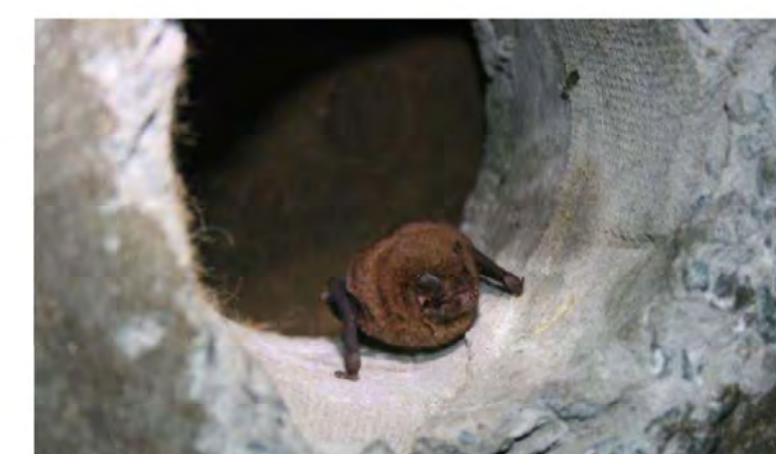

**C3** Microbat roosting - integrated in concrete slab  
Plan view (underside) - Scale 1:10

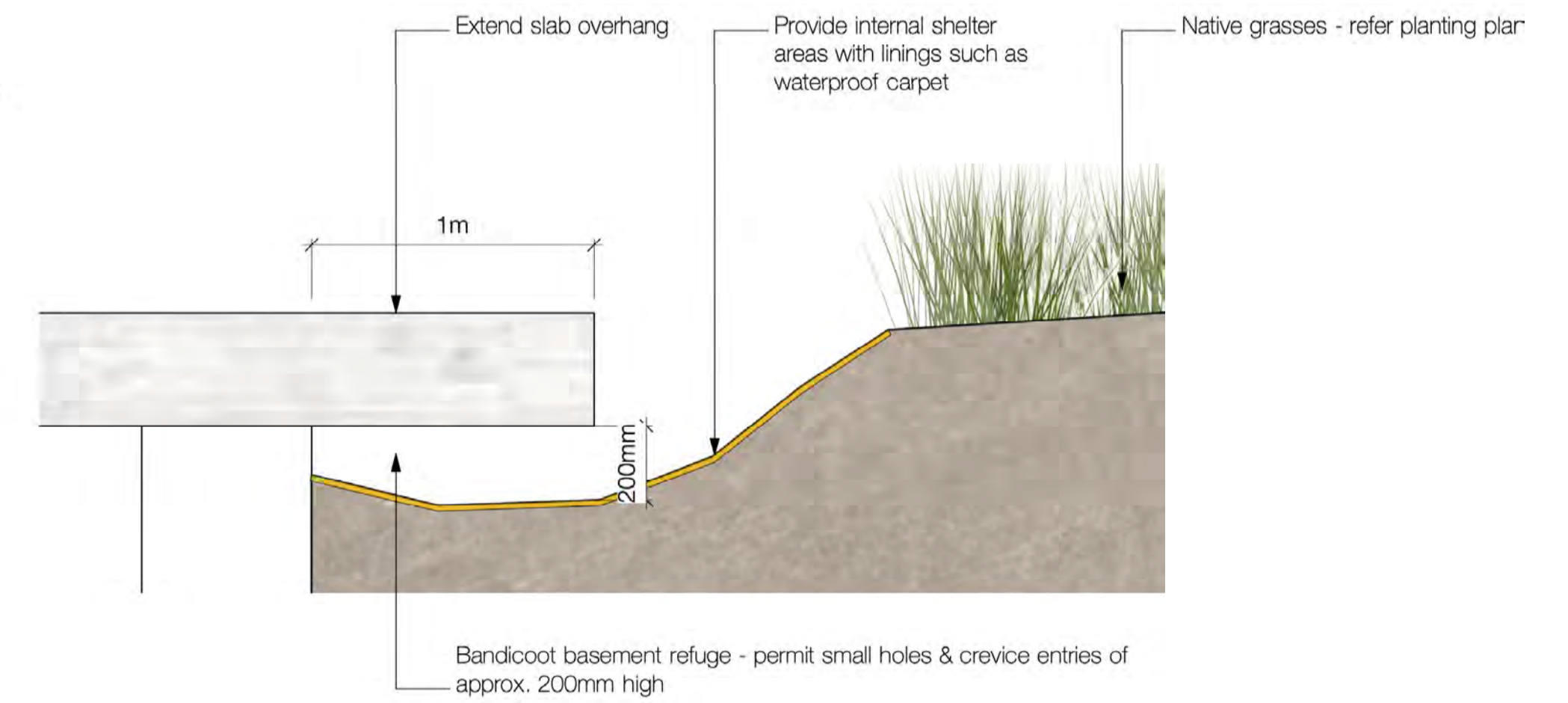

**D1** Bandicoot basement refuge  
Section - Scale 1:20



**D2** Bandicoot basement refuge  
For visual reference only

Native grassland, fern gardens and native roofgarden plants



Plant species have been selected that will attract native fauna (insects, birds, microbats etc.). One of the target species is the Large Bent-Wing Bat, which feeds on moths. Therefore, plant species are selected that will attract moths, including:

- Bottlebrushes (Callistemon spp.)
- Melaleucas (Melaleuca spp.)
- Grevilleas (Grevillea cv.)
- Grasses.

Untreated organic mulch soil substrate will be used in the planted areas for the following reasons:

- suitable for insects (incl. moths) to lay their eggs in
- maintains moisture within the soil
- prevents colonisation by weeds

Trees



Melaleuca leucadendra

PLANTING SCHEDULE L0	
3	Asplenium australasicum
141	Blechnum indicum
141	Blechnum nudum
141	Calochlaena dubia
100	Danthonia tenuior
33	Dianella longifolia
100	Dichelachne micrantha
141	Gleichenia dicarpa
133	Hardenbergia violacea
133	Hibbertia scandens
33	Imperata cylindrica
33	Lomandra longifolia
3	Melaleuca leucadendron
100	Viola hederacea

PLANTING SCHEDULE L2	
9	Asplenium australasicum
163	Blechnum indicum
147	Blechnum nudum
160	Calochlaena dubia
3	Christella dentata
17	Cyathea australis
16	Dianella caerulea
144	Dianella revoluta 'ittle Rev?
160	Gleichenia dicarpa
16	Hardenbergia violacea
16	Hibbertia scandens
3	Phlebodium aureum

PLANTING SCHEDULE L3,4,6	
1	Asplenium australasicum
16	Blechnum cartilagineum
2	Blechnum indicum
14	Blechnum nudum
12	Calochlaena dubia
2	Christella dentata
8	Cyathea australis
34	Dianella caerulea
34	Dianella revoluta
12	Gleichenia dicarpa
64	Hardenbergia violacea
34	Hibbertia scandens
2	Pteridium esculentum

PLANTING SCHEDULE L7	
15	Alpinia caerulea
35	Anigozanthos
17	Banksia spinulosa 'birthday candles'
28	Callistemon citrinus
13	Carpobrotus glaucescens
32	Colchicum autumnale
31	Correa alba
14	Dianella caerulea
36	Dianella caerulea 'Little Jes'
12	Dianella revoluta 'Little Rev'
25	Dietes bicolor (Moraea bicolor)
14	Myoporum parvifolium
1	Pittosporum undulatum
49	Salvia leucanthea
19	Salvia mystic spires
53	Scaevola sp.
31	Westringia fruticosa



Fern mix 1-93.893 sq m  
 25%-Blechnum indicum : 141(tube)  
 25%-Blechnum nudum : 141(tube)  
 25%-Gleichenia dicarpa : 141(tube)  
 25%-Calochlaena dubia : 141(tube)

Native Grassland-110.763 sq m  
 20%-Hardenbergia violacea : 133 (Tube)  
 20%-Hibbertia scandens : 133 (Hiko)  
 15%-Danthonia tenuior : 100 (Hiko)  
 15%-Dichelachne micrantha : 100 (Tube)  
 15%-Viola hederacea : 100 (Hiko)  
 5%-Dianella longifolia : 33 ()  
 5%-Imperata cylindrica : 33 ()  
 5%-Lomandra longifolia : 33 ()

PLANTING SCHEDULE L0	
3	Asplenium australasicum
141	Blechnum indicum
141	Blechnum nudum
141	Calochlaena dubia
100	Danthonia tenuior
33	Dianella longifolia
100	Dichelachne micrantha
141	Gleichenia dicarpa
133	Hardenbergia violacea
133	Hibbertia scandens
33	Imperata cylindrica
33	Lomandra longifolia
3	Melaleuca leucadendron
100	Viola hederacea



© Copyright McGregor Coxall  
 AUS ACN 082 334 290  
 UK 10199853  
 FRC ID NO. 06000002201607080008  
 Sydney Melbourne Shenzhen Bristol  
 www.mcgregorcoxall.com

**Client**  
 The Yard 120C

**Key Consultants**  
 Fox Johnston

**Project Name**  
 120C Old Canterbury Rd

**Project No.**  
 0770SYD

**Address**  
 120C Old Canterbury Rd

**Key Plan**

Rev	Revision Description	By / Checked	Date
D	For DA	JV	13/5/20
E	For DA	JV	18/9/20
F	For DA	JV	12/2/21

**Scale**  
 1: 150 @ A1



All dimensions are in millimetres unless otherwise noted.  
 Do not scale from this drawing.

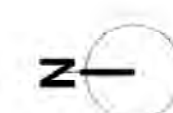

**Phase**  
 Concept Design

**Sheet Title**  
 Planting plan L0

**Sheet No.**  
 LD-SK-07

Rev  
**F**





PLANTING SCHEDULE L2	
9	Asplenium australasicum
163	Blechnum indicum
147	Blechnum nudum
160	Calochlaena dubia
3	Christella dentata
17	Cyathea australis
16	Dianella caerulea
144	Dianella revoluta 'ittle Rev?
160	Gleichenia dicarpa
16	Hardenbergia violacea
16	Hibbertia scandens
3	Phlebodium aureum



© Copyright McGregor Coxall  
AUS ACN 082 334 290  
UK 10199853  
PRC ID NO. 0600002201607080008  
Sydney Melbourne Shenzhen Bristol  
www.mcgregorcoxall.com

**Client**  
The Yard 120C

**Key Consultants**  
Fox Johnston

**Project Name**  
120C Old Canterbury Rd

**Project No.**  
0770SYD

**Address**  
120C Old Canterbury Rd

**Key Plan**

Rev	Revision Description	By / Checked	Date
D	For DA	JV	13/5/20
E	For DA	JV	18/9/20
F	For DA	JV	12/2/21

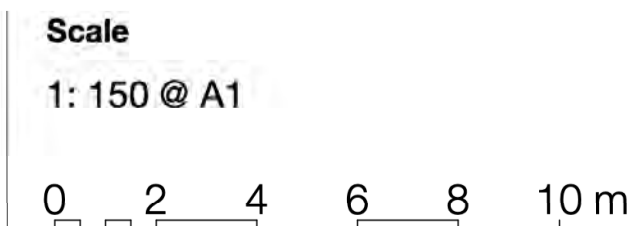

All dimensions are in millimetres unless otherwise noted.  
Do not scale from this drawing.



**Phase**  
Concept Design

**Sheet Title**  
Planting plan L2

**Sheet No.**  
LD-SK-08

Rev  
**F**

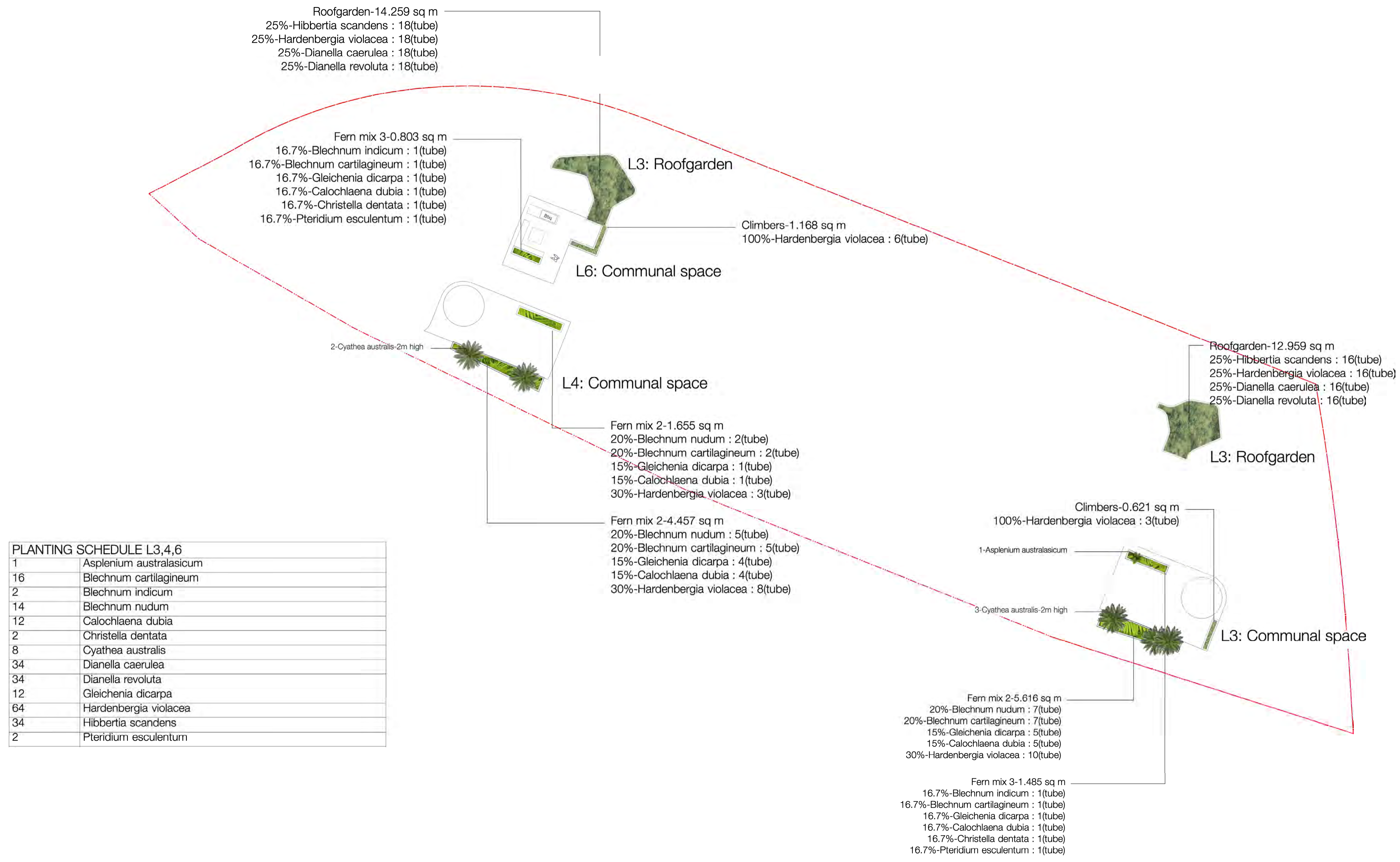

**PLANTING SCHEDULE L3,4,6**

1	Asplenium australasicum
16	Blechnum cartilagineum
2	Blechnum indicum
14	Blechnum nudum
12	Calochlaena dubia
2	Christella dentata
8	Cyathea australis
34	Dianella caerulea
34	Dianella revoluta
12	Gleichenia dicarpa
64	Hardenbergia violacea
34	Hibbertia scandens
2	Pteridium esculentum

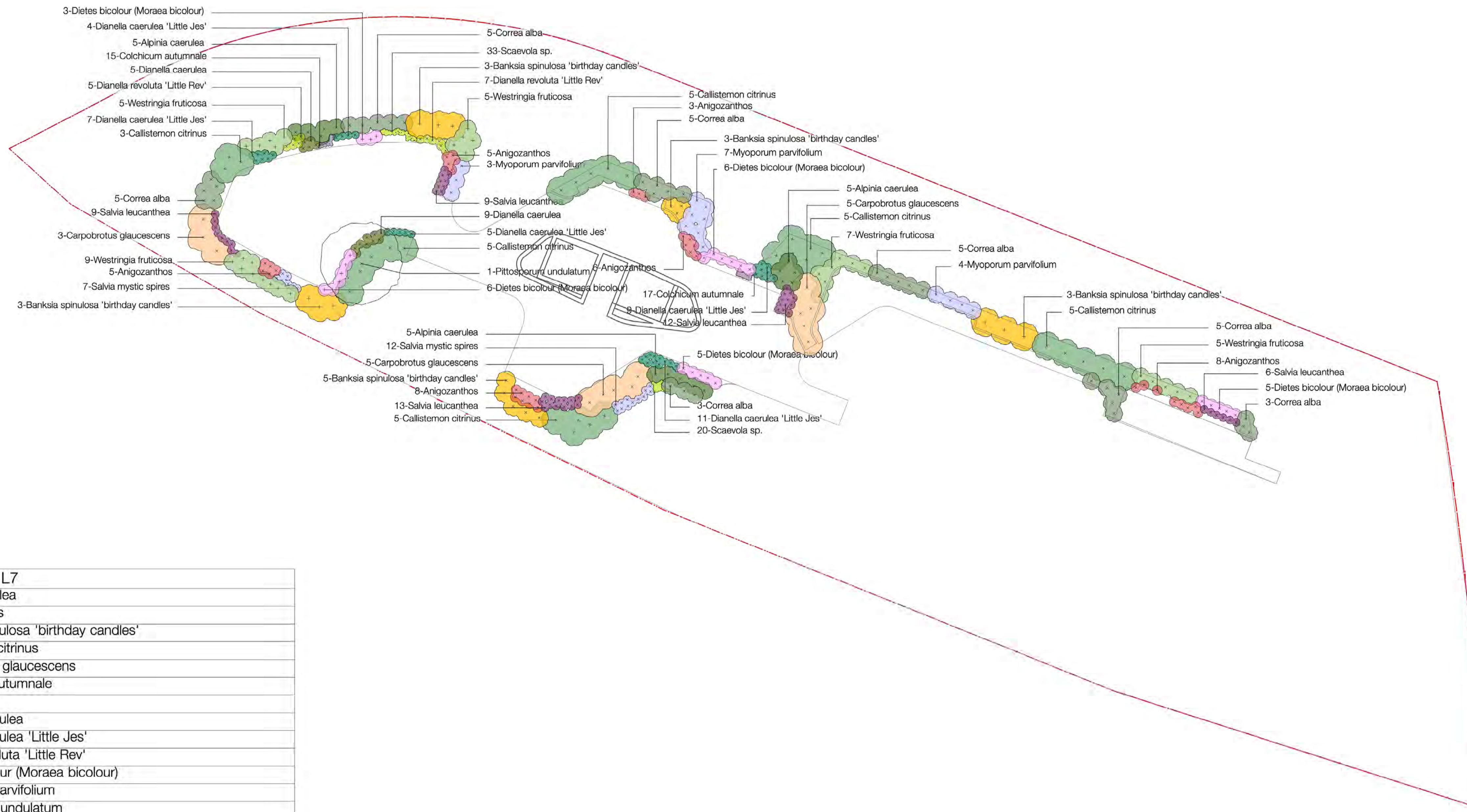

PLANTING SCHEDULE L7	
15	Alpinia caerulea
35	Anigozanthos
17	Banksia spinulosa 'birthday candles'
28	Callistemon citrinus
13	Carpobrotus glaucescens
32	Colchicum autumnale
31	Correa alba
14	Dianella caerulea
36	Dianella caerulea 'Little Jes'
12	Dianella revoluta 'Little Rev'
25	Dietes bicolour (Moraea bicolour)
14	Myoporum parvifolium
1	Pittosporum undulatum
49	Salvia leucanthea
19	Salvia mystic spires
53	Scaevola sp.
31	Westringia fruticosa



Café terrace



Terraced seating with grass forms outdoor theatre



Fern garden in concrete planters, timber seating & sandstone pavers



Stairs to pedestrian link (L2)



Timber decking & pedestrian bridge over canal

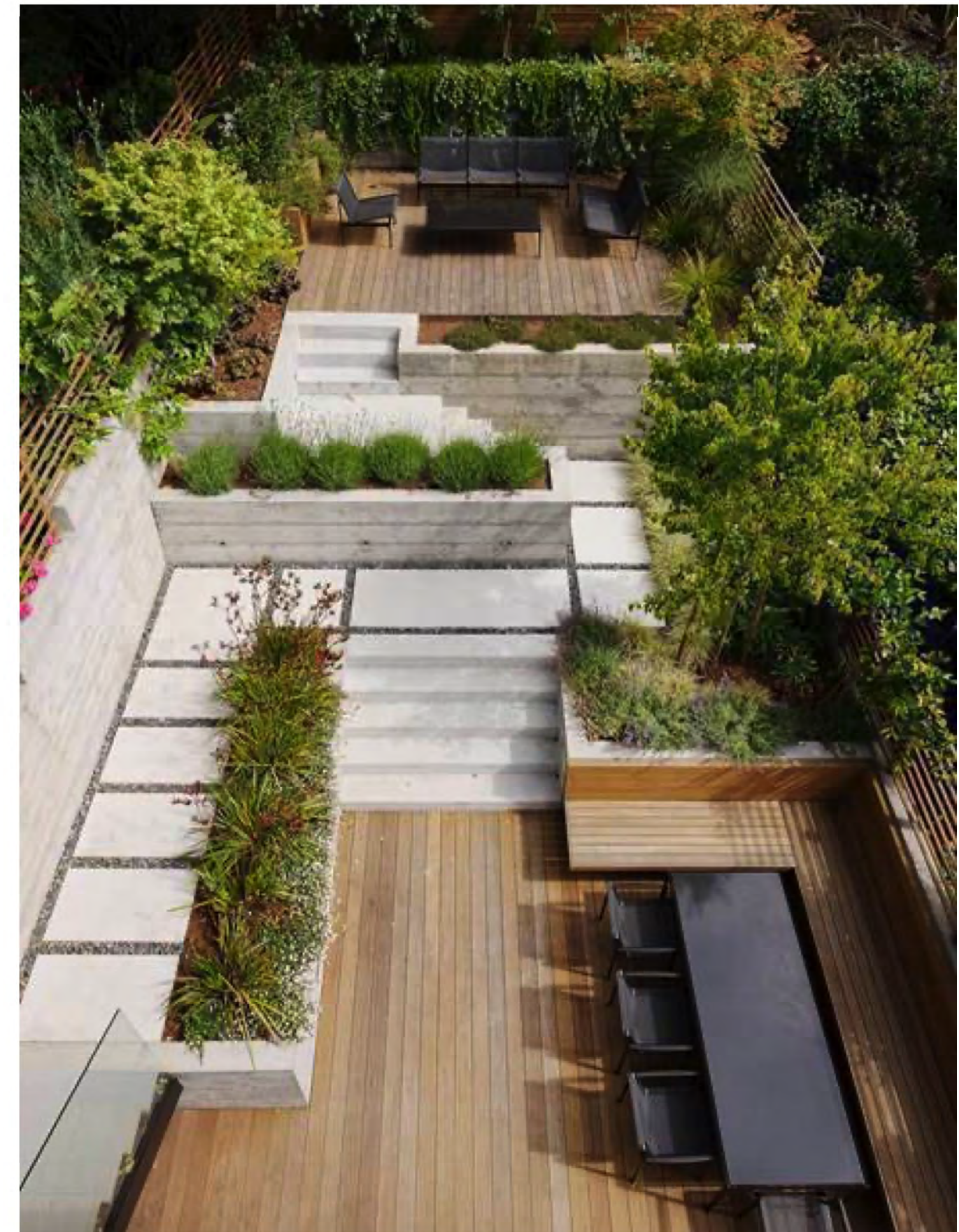

Character image communal spaces & roof garden



Integrated seating in s/s edge



Concrete benches communal spaces



© Copyright McGregor Coxall  
 AUS ACN 082 334 290  
 UK 10199853  
 FRIC ID NO. 06000002201607080008  
 Sydney Melbourne Shenzhen Bristol  
 www.mcgregorcoxall.com

**Client**  
 The Yard 120C

**Key Consultants**  
 Fox Johnston

**Project Name**  
 120C Old Canterbury Rd

**Project No.**  
 0770SYD

**Address**  
 120C Old Canterbury Rd

**Key Plan**

Issue Log			
D	For DA	JV	13/5/20
E	For DA	JV	18/9/20
F	For DA	JV	12/2/21

Rev	Revision Description	By / Checked	Date

**Scale**  
 NTS

All dimensions are in millimetres unless otherwise noted.  
 Do not scale from this drawing.

**Phase**  
 Concept Design

**Sheet Title**  
 Character images

**Sheet No.**  
 LD-SK-11

Rev  
**F**



Example of a bat box integrated in a brick facade

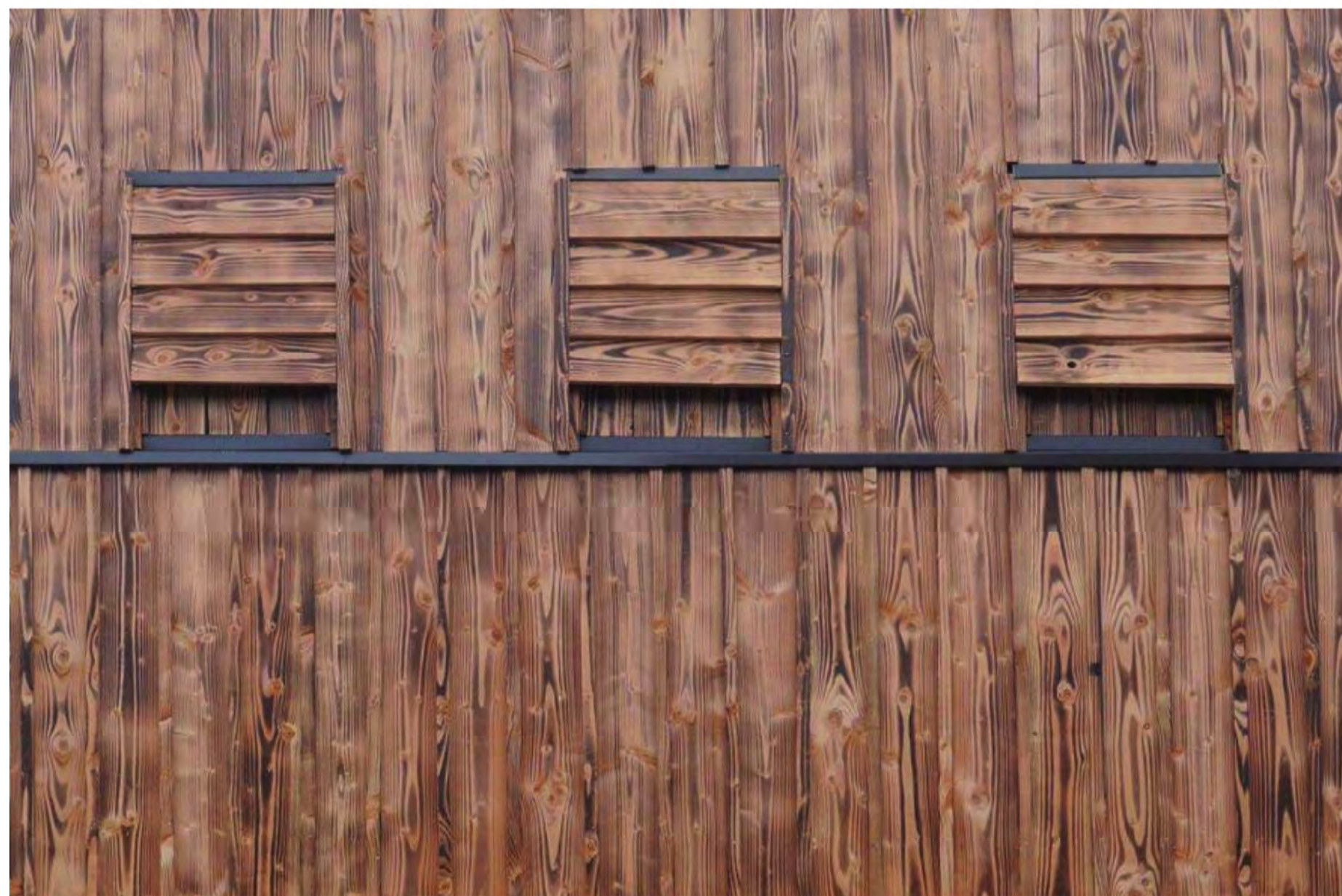

Example of a bat box integrated in a timber facade



Example of roosting boxes integrated in architectural facade of building



Insect hotels in garden spaces (L0, L2, L7)



A Pocket Park  
Elevation - Scale 1:100

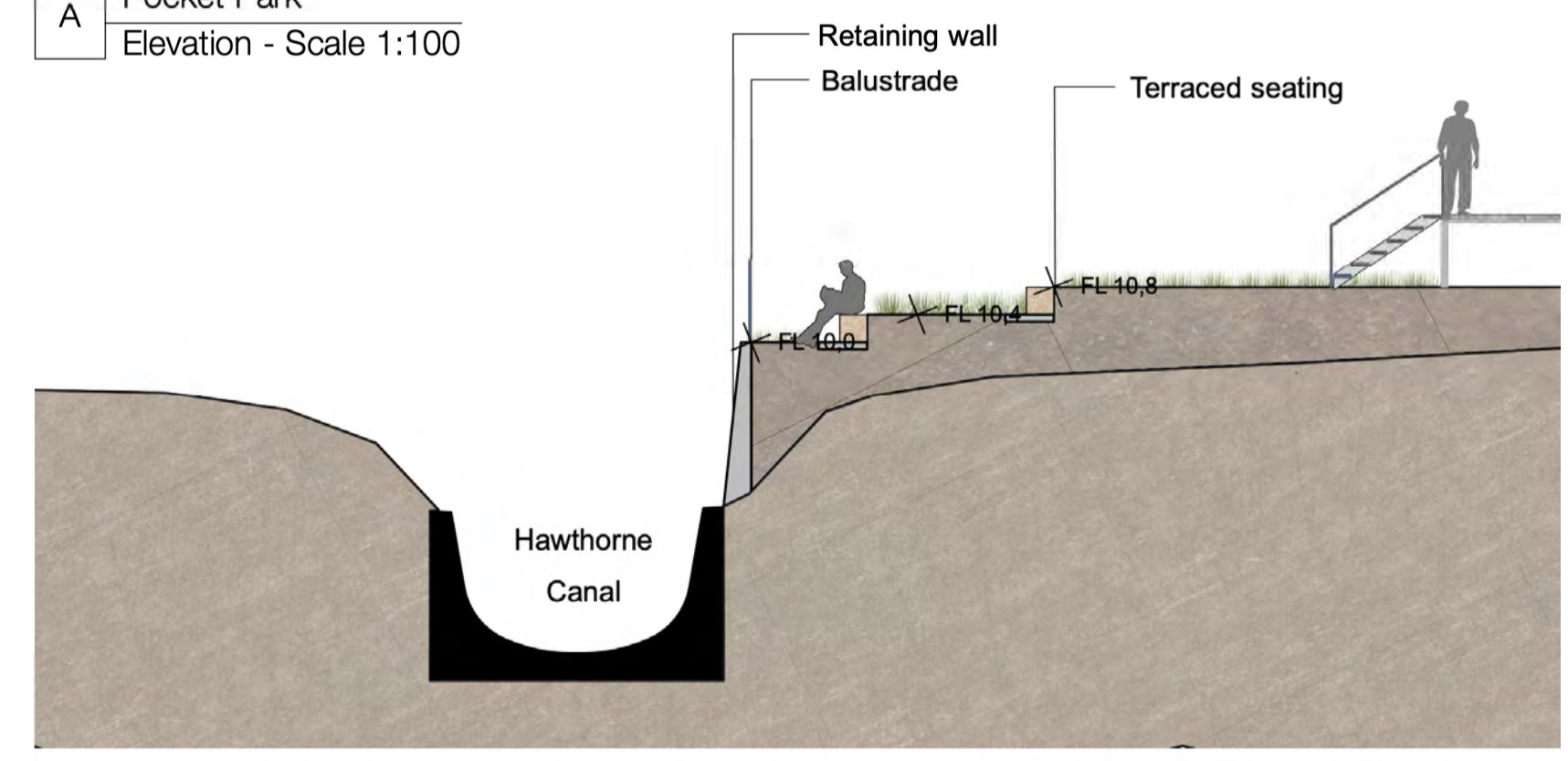

B Section retaining wall - terraced seating  
Section - Scale 1:100

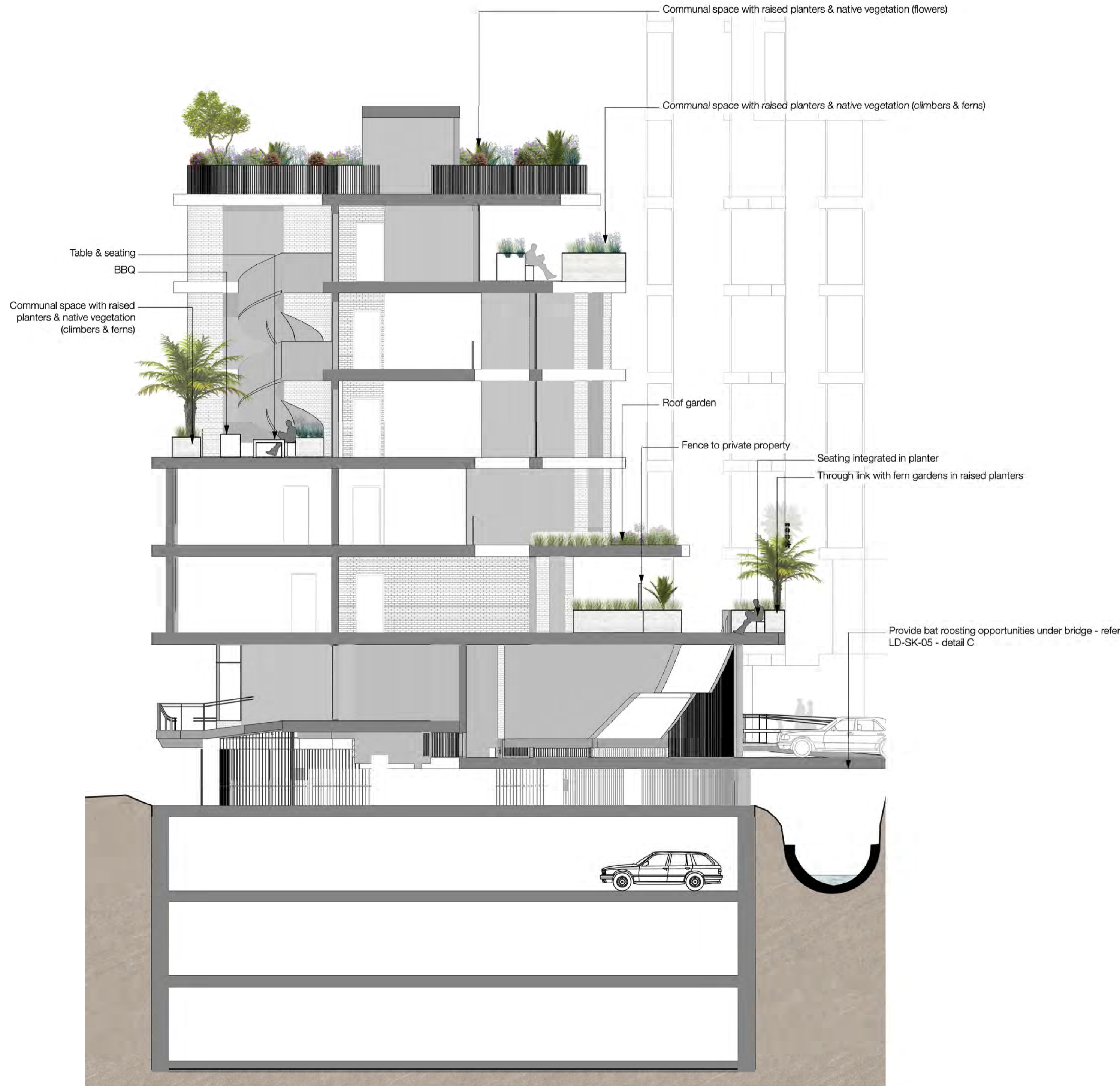

C Site through link (L2)  
Elevation - Scale 1:100



D Site through link (L2)  
Section - Scale 1:25

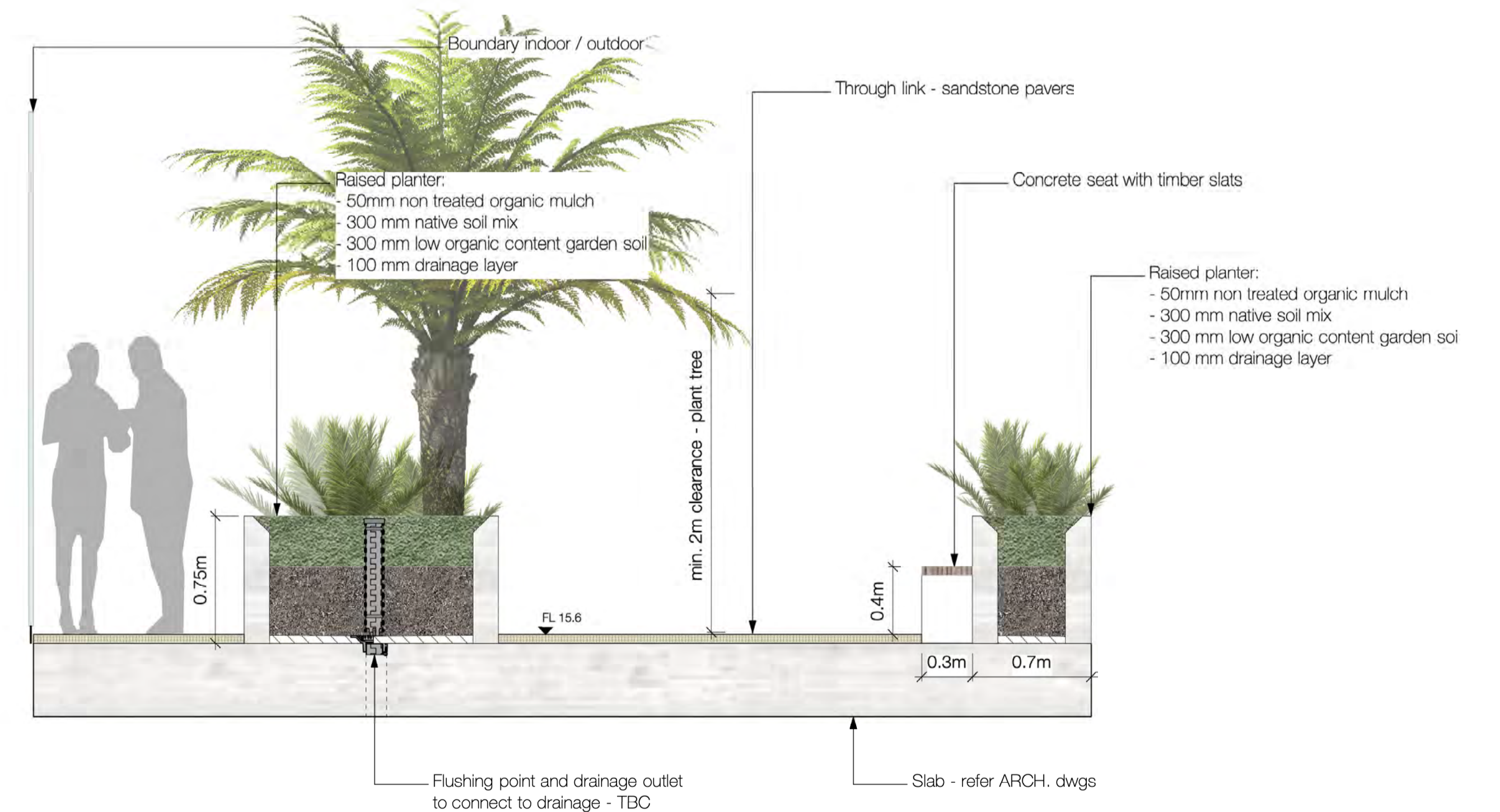

E Seating integrated in planter (L2)  
Section - Scale 1:25

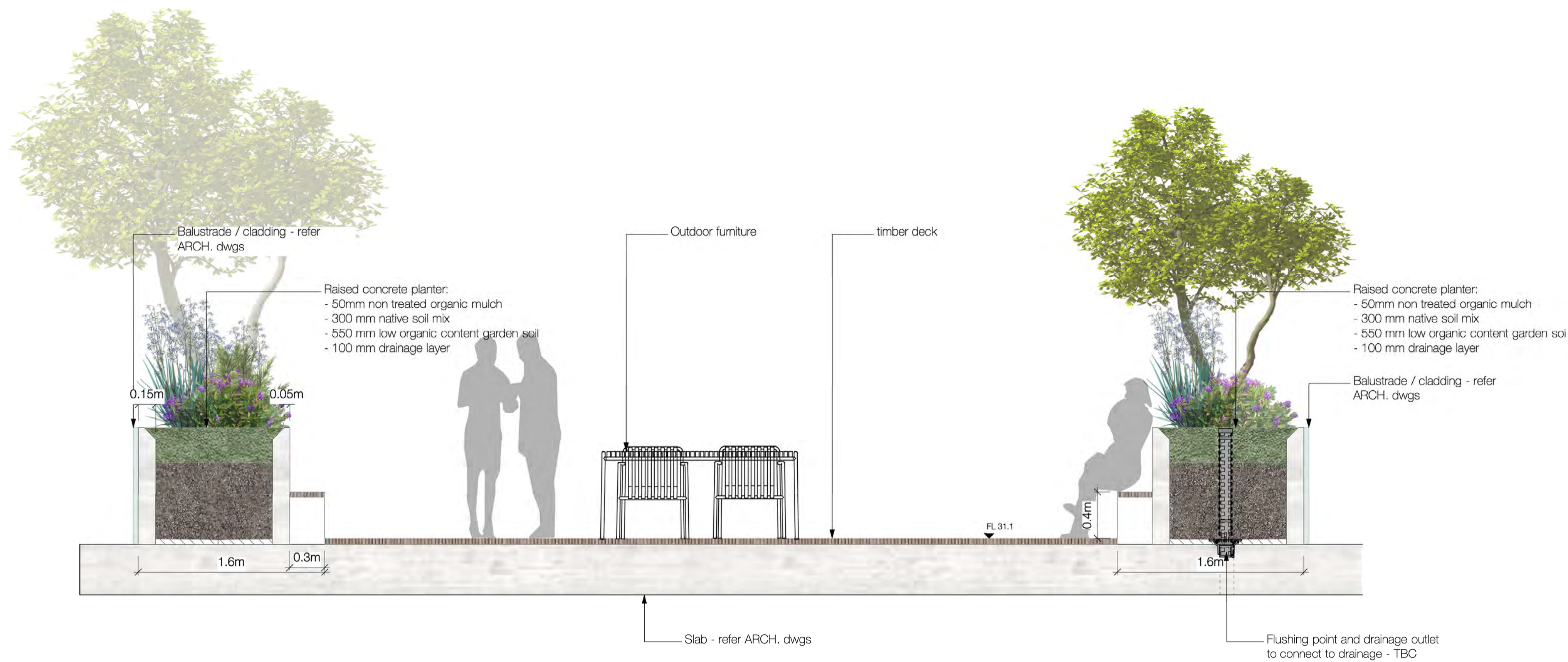

E Communal space roof (L7)  
Section - Scale 1:25



PALISSADE TABLE - L170 X W90 X H75  
CM  
\$1,550



PALISSADE LOUNGE SOFA  
\$1,100



F Outdoor furniture type  
For visual reference only